

PRIMARC PROJECTS PRIVATE LIMITED

Rai
Authorised Signatory

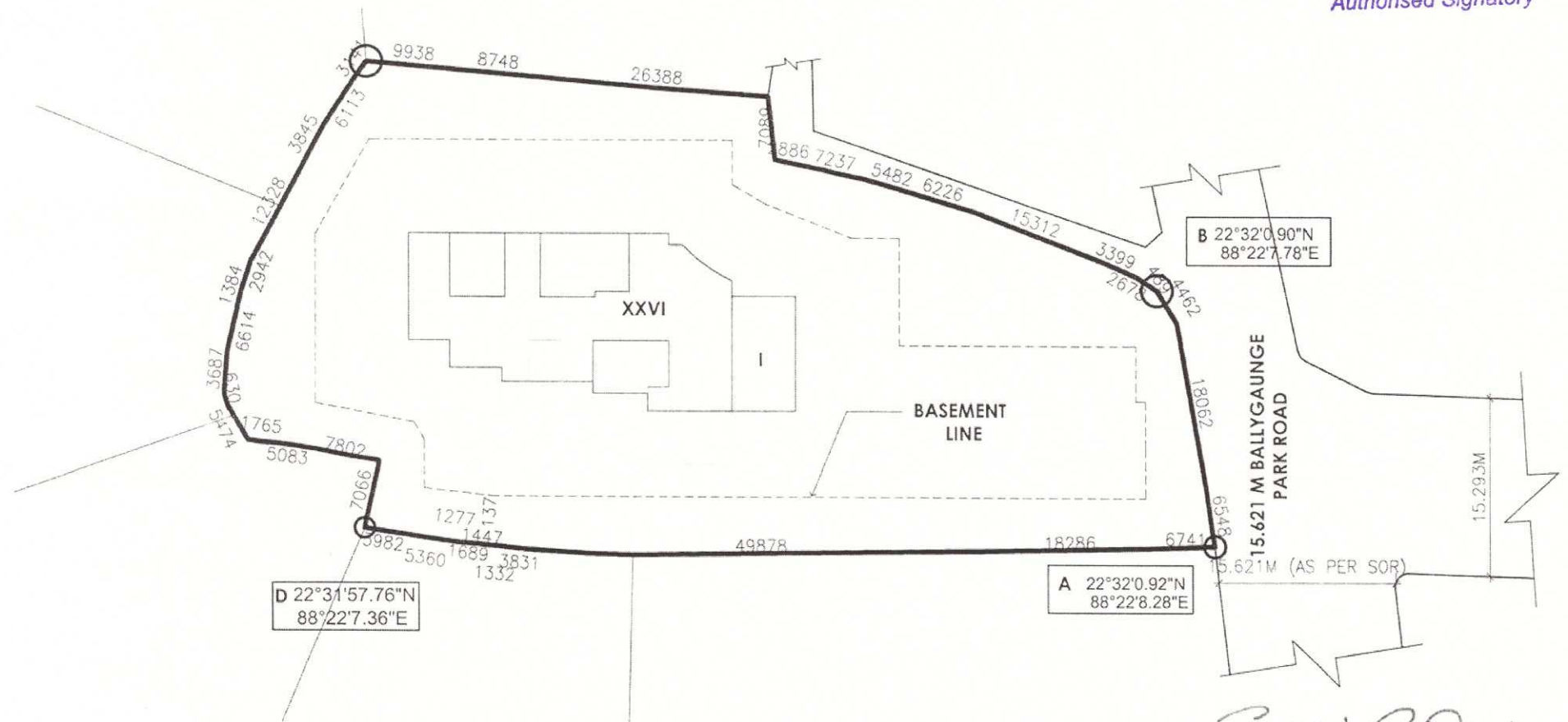

C 22°31'58.37"N
88°22'6.26"E

B 22°32'0.90"N
88°22'7.78"E

D 22°31'57.76"N
88°22'7.36"E

A 22°32'0.92"N
88°22'8.28"E

SITE PLAN

SCALE-1:600

PROPOSED B+G+26 STORIED RESIDENTIAL BUILDING (BLDG. HT. 105.45M) AT PREMISES NO 13/1 BALLYGAUNGE PARK ROAD, KOLKATA-700019, WARD-65, BOROUGH-VII. SUPERCEDING THE PREVIOUSLY SANCTIONED (B+G+23, HT 92.7M) VIDE B.P.NO 2015070099 DATED 15.10.2015.

Supratim Choudhury
SUPRATIM CHOUDHURY

B. (Arch)
Regd. No.-CA/2002/28856
Council of Architecture.

SUPRATIM CHOUDHURY
C.A./2002/28856
SIGNATURE OF ARCHITECT